

I. PRELUDE

Violoncello

YEHUDAH HALEVI (1086 - ?)

Molto legato, very relaxed ♩ = 63-65

CHARLES DAVIDSON

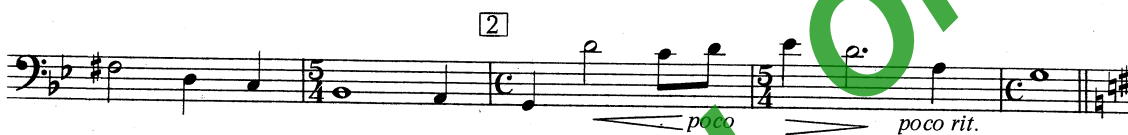

II. CHORALE

II. CHORALE

Broadly, expansive ♩ = 70-72

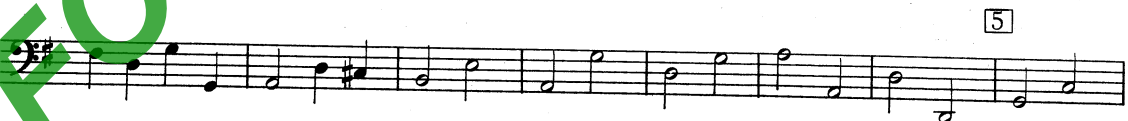

Violoncello

III. COURANTE

Grazioso $\text{♩} = 48-50$

6 *pizz.*

Violoncello

arco

12

13 mp

14

f rit. al fine

IV. SARABANDE

15 Stately ♩ = 50-52 mp

16 sub. mf

17 sub. p

Allargando molto

sub. mf f

Violoncello

V. MINUET

18 Delicately $\text{♩} = 40-44$ *pizz.*

19 *arco* *p* *mp* *decresc.*

20 *pizz.*

21 *meno mosso con sord.* *arco* *p* *pp*

poco rit. *mp* *p* *p* *Remove Mute*

VI. FUGUE

22 Joyously $\text{♩} = 140-144$

mf *mp* *cresc.*

23 *mf*

Violoncello

non troppo
(hold back slightly) *a tempo*

24
, Slower

25
, A tempo primo

poco rit.

cresc.

mf

f

non troppo
(hold back slightly)

a tempo

27
, Slower, legato

mf

rit.

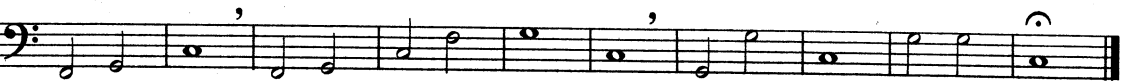

FOR PERUSAL ONLY

Violoncello

VII. INTRADA

28 ♩ = 65-67

Violoncello

32

33

poco rit.

34 Sempre Allegretto ♩ = circa 160

35

FOR PERUSAL ONLY